Calle El Burgo 5, 29108 Guaro, Málaga
+34 952 457 761
enquiries@grapevine-properties.com

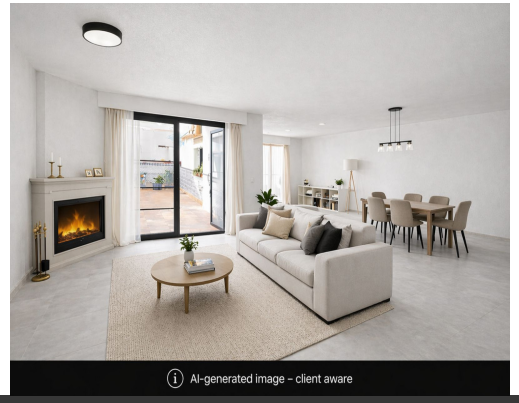

Bedrooms: 4 | Bathrooms: 2 | Plot: 0m² | Built: 145m² | Ref.: R5361877

320,000€

Townhouse for sale in Alhaurín el Grande

Charming Townhouse in Alhaurín el Grande with Spacious Interiors & Outdoor Areas Set on a quiet street just moments from local amenities, this spacious townhouse offers the perfect setting for a family home, combining comfort, space, and excellent outdoor living. The property features 4 well-proportioned bedrooms, with fitted wardrobes. Two bedrooms enjoy charming Juliet balconies with lovely countryside views, while the master bedroom benefits from a large private terrace, perfect for relaxing and enjoying the sun. At the heart of the home is a bright and expansive living and dining area, complete with a fireplace and air conditioning, ideal for both everyday living and entertaining. This space leads directly out to a private patio with a separate utility room. A well-sized, fully fitted kitchen provides ample storage and workspace,...

- **Parking**:
  - Private
- **Setting**:
  - Town
  - Country
- **Views**:
  - Mountain
  - Country
- **Condition**:
  - Excellent
  - Good
- **Furniture**:
  - Fully Furnished
- **Kitchen**:
  - Fully Fitted