Calle El Burgo 5, 29108 Guaro, Málaga
+34 952 457 761
enquiries@grapevine-properties.com

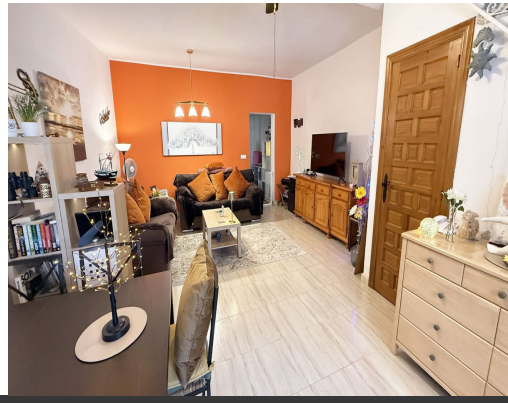

Bedrooms: 4 | Bathrooms: 2 | Plot: 0m² | Built: 142m² | Ref.: R5347138

288,000€

Townhouse for sale in Alhaurín el Grande

Situated in the heart of Alhaurín el Grande, this spacious and versatile townhouse offers generous accommodation just a short walk from all local amenities, shops, restaurants, and services. The property welcomes you through an inviting entrance hallway that leads into a bright and spacious living-dining room, ideal for both relaxing and entertaining. The ground floor also features a well-appointed modern kitchen, a comfortable double bedroom, a shower room, and a private covered patio area. On the first floor, the flexibility of this home really becomes apparent. A second lounge area offers the option to be used as an additional bedroom, office, or family room. There are also a further double bedroom and a family bathroom. From this level, you access a large, covered terrace, a fantastic all-year-round living space, complete with ...

- **Parking**:
  - Street
- **Setting**:
  - Town
  - Close To Shops
- **Views**:
  - Mountain
  - Urban
- **Condition**:
  - Excellent
- **Furniture**:
  - Optional
- **Kitchen**:
  - Fully Fitted