Calle El Burgo 5, 29108 Guaro, Málaga
+34 952 457 761
enquiries@grapevine-properties.com

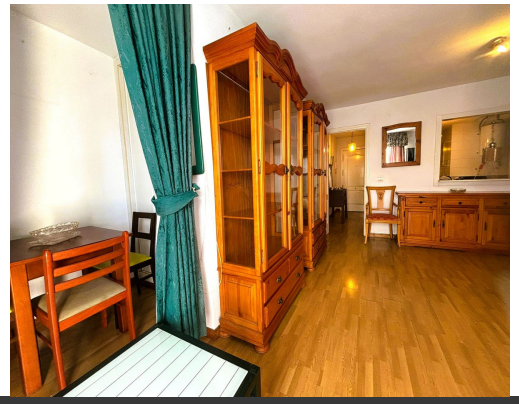
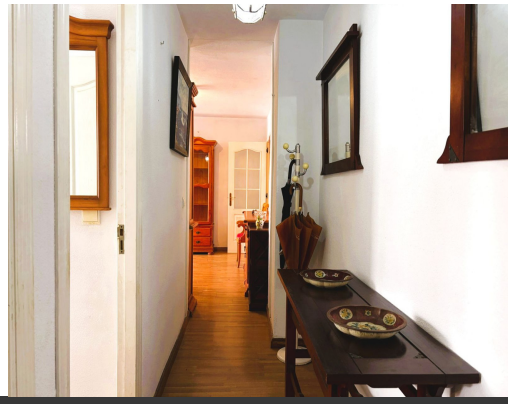

Bedrooms: 2 | Bathrooms: 1 | Plot: 0m² | Built: 80m² | Ref.: R5325388

345,000€

Middle Floor Apartment for sale in Marbella

Living close to the sea is a feeling that is hard to describe… but this apartment in Marbella captures it from the very first moment. Located on the second line from the beach, just a few steps from the Mediterranean, this home allows you to enjoy the coastal lifestyle every day. The gentle sea breeze and even the subtle scent of the ocean can be felt from the property, creating a unique atmosphere of calm and relaxation. The location is simply outstanding: only a five-minute walk from Plaza de la Alameda and Marbella's charming Old Town, one of the most sought-after areas in the city, where white streets, flower-filled squares and vibrant local life create an unforgettable setting. The apartment is also surrounded by supermarkets, shops, restaurants, cafés and a bus stop, meaning everything you need for daily life is right at ...

- **Setting**:
  - Town
  - Beachside
- **Orientation**:
  - South West
- **Views**:
  - Street
- **Condition**:
  - Renovation Required
- **Kitchen**:
  - Fully Fitted