Calle El Burgo 5, 29108 Guaro, Málaga
+34 952 457 761
enquiries@grapevine-properties.com

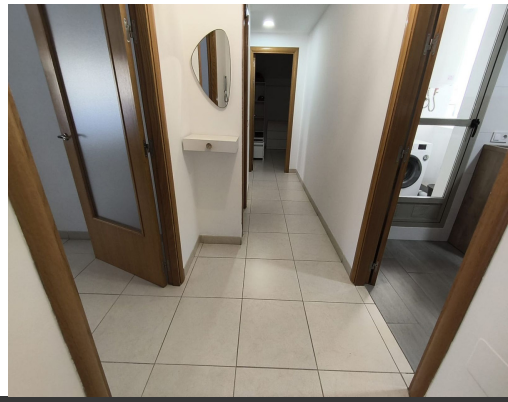

Bedrooms: 3 | Bathrooms: 2 | Plot: 0m² | Built: 117m² | Ref.: R5325046

528,000€

Middle Floor Apartment for sale in Torremolinos

Spacious renovated 3-bedroom apartment with terrace, garage, storage room and communal areas in Torremolinos Fantastic renovated 117 m² property for sale, located in a quiet residential complex in Torremolinos, ideal for families or as an investment. The property is sold fully furnished, ready to move into. The property features 3 bedrooms with built-in wardrobes, 2 full bathrooms (one of them en-suite in the master bedroom), a separate fully fitted kitchen with appliances, and a bright living-dining room with direct access to a pleasant terrace of approximately 11 m², perfect for enjoying the wonderful climate all year round. The price includes 2 parking spaces and a storage room, providing great convenience and additional storage space. The property is located within a private residential complex with a swimming pool, land...

- **Pool**:
  - Communal
- **Garden**:
  - Communal
- **Parking**:
  - Underground
  - Garage
- **Setting**:
  - Commercial Area
  - Close To Shops
- **Views**:
  - Street
- **Condition**:
  - Excellent
  - Recently Renovated
- **Furniture**:
  - Fully Furnished
- **Kitchen**:
  - Fully Fitted