Calle El Burgo 5, 29108 Guaro, Málaga
+34 952 457 761
enquiries@grapevine-properties.com

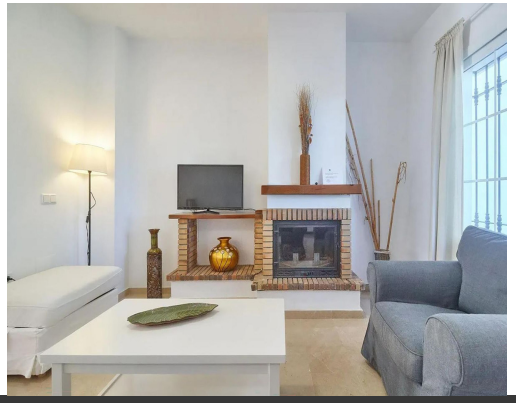
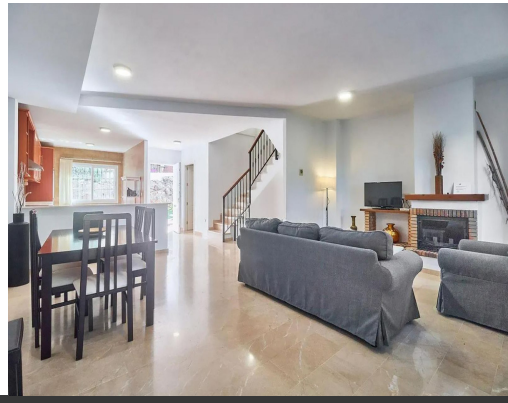

Bedrooms: 3 | Bathrooms: 3 | Plot: 0m² | Built: 222m² | Ref.: R5322955

479,990€

Townhouse for sale in Lauro Golf

This beautiful semi-detached house with 4 bedrooms, an attic floor, 3 bathrooms and spacious terraces is located in the exclusive Lauro Golf urbanisation, between Alhaurín de la Torre and Alhaurín el Grande. The property features a spacious open-plan kitchen that flows seamlessly into a large living and dining room with a fireplace, creating a bright and comfortable living space. The design of the property allows for plenty of natural light and offers direct access to the outdoor areas on several levels. The property has several spacious terraces with panoramic views and views of the golf course, ideal for enjoying the Mediterranean climate to the full. On the top floor, there is an attic space that can be flexibly converted into an extra bedroom, office or multifunctional room. In addition, the property has a private undergrou...

- **Pool**:
  - Communal
- **Garden**:
  - Communal
- **Parking**:
  - Garage
- **Setting**:
  - Frontline Golf
  - Country
- **Views**:
  - Mountain
  - Golf
- **Condition**:
  - Excellent
- **Furniture**:
  - Optional
- **Kitchen**:
  - Fully Fitted