Calle El Burgo 5, 29108 Guaro, Málaga
+34 952 457 761
enquiries@grapevine-properties.com

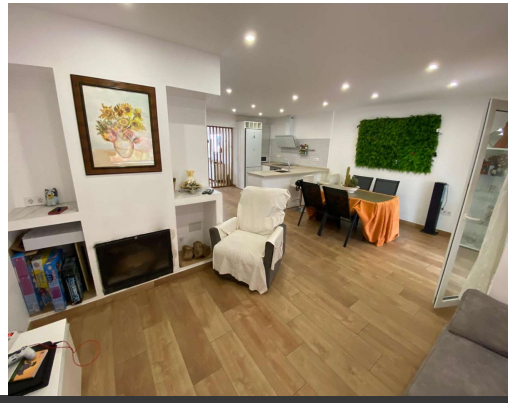

Bedrooms: 4 | Bathrooms: 2 | Plot: 122m² | Built: 135m² | Ref.: R5310109

499,990€

Townhouse for sale in Fuengirola

Excellent semi-detached villa for sale in Los Boliches. It sits on a 122 m² plot and has 135 m² of living space. The property features 4 bedrooms and 2 bathrooms, distributed as follows: the ground floor comprises an open-plan entrance hall, living-dining room, and kitchen, plus an additional bedroom (currently used as an office), a bathroom, and a storage room. The upper floor comprises 3 bedrooms and 1 bathroom. The ground floor also includes a terrace at the entrance and another accessible from the living room. The location is superb, with all amenities nearby and excellent access to the motorway. There are no community fees....

- **Orientation**:
  - South East
- **Condition**:
  - Excellent
- **Furniture**:
  - Not Furnished