Calle El Burgo 5, 29108 Guaro, Málaga
+34 952 457 761
enquiries@grapevine-properties.com

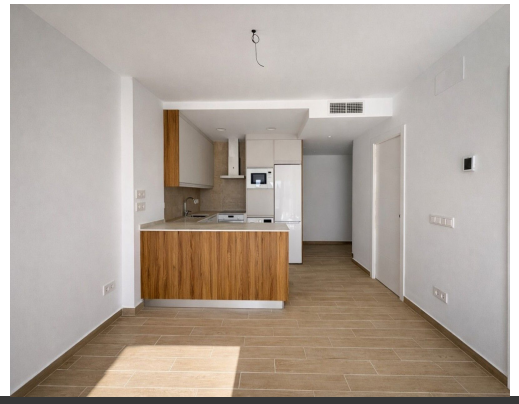
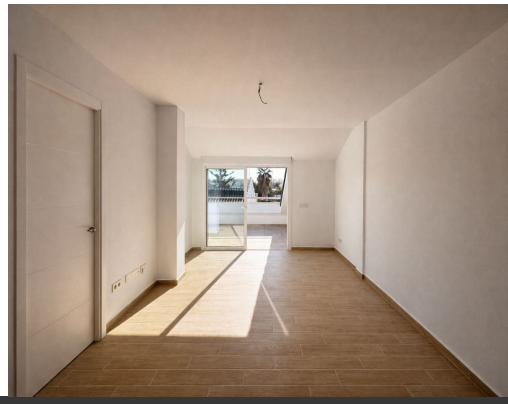

Bedrooms: 3 | Bathrooms: 3 | Plot: 0m² | Built: 93m² | Ref.: R5292964

499,545€

Middle Floor Apartment for sale in Fuengirola

Penthouse in La Calerita, Fuengirola – 3 Bedrooms and 3 Bathrooms Discover this exclusive penthouse, designed with top-quality finishes to provide maximum comfort. Enjoy excellent acoustic insulation in walls and ceilings, underfloor heating in the main bathroom, and an efficient aerothermal system. In addition, the building holds an A energy efficiency certificate, ensuring sustainability and energy savings. Fully fitted kitchens, window shutters, and pre-installation for electric vehicle charging in accordance with current regulations. Strategic Location in Fuengirola – La Calerita Area The Real Building is located in a privileged setting, with quick access to all services and key points of interest: ? Less than 2 minutes from the motorway, ensuring easy connection to the entire Costa del Sol. ? Just a 3-minute wal...

- **Parking**:
  - Underground
  - More Than One
- **Setting**:
  - Town
  - Close To Shops
- **Orientation**:
  - South
- **Views**:
  - Urban
  - Street
- **Condition**:
  - New Construction
- **Kitchen**:
  - Fully Fitted