Calle El Burgo 5, 29108 Guaro, Málaga
+34 952 457 761
enquiries@grapevine-properties.com

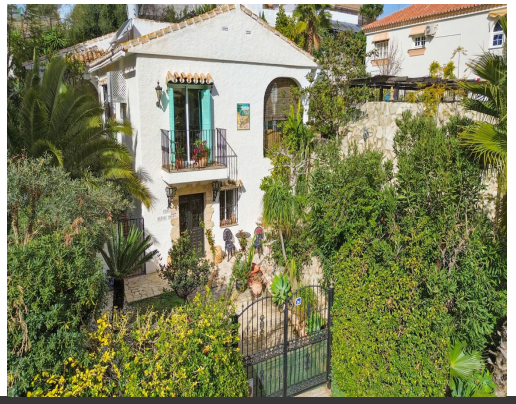

Bedrooms: 4 | Bathrooms: 2 | Plot: 804m² | Built: 135m² | Ref.: R5288740

749,000€

Detached Villa for sale in Mijas

Your Oasis in Cerros del Águila Discover this charming villa that perfectly combines comfort, light, and nature. The property features three spacious bedrooms and an additional room, ideal for guests or as a versatile space. The large, bright living area has been renovated with an open-plan kitchen, creating a modern and welcoming atmosphere. Its large windows open onto the garden and swimming pool, flooding the home with natural light throughout the day. The garden, with fruit trees, lush vegetation, and flowers, offers an authentic tropical garden feel—a true oasis designed for relaxation and enjoyment. At the rear of the property, you will find a jacuzzi, perfect for enjoying a warm soak during the winter months. All three bedrooms are generously sized, and the villa includes two recently renovated bathrooms with walk-in shower...

- **Pool**:
  - Private
- **Garden**:
  - Private
- **Parking**:
  - Open
  - Private
- **Setting**:
  - Close To Shops
  - Close To Forest
- **Orientation**:
  - South
  - South West
- **Views**:
  - Garden
  - Courtyard
- **Condition**:
  - Excellent
  - Recently Renovated
- **Furniture**:
  - Part Furnished
- **Kitchen**:
  - Fully Fitted