Calle El Burgo 5, 29108 Guaro, Málaga
+34 952 457 761
enquiries@grapevine-properties.com

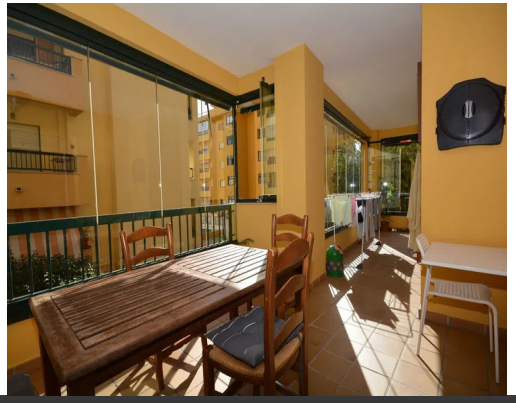

Bedrooms: 3 | Bathrooms: 2 | Plot: 0m² | Built: 150m² | Ref.: R5283196

450,000€

Middle Floor Apartment for sale in San Pedro de Alcántara

It would be remiss to overlook the opportunity to view this property in San Pedro, which boasts an enviable location, situated a mere few minutes' drive from prestigious golf courses, the vibrant boulevard and the well-known beach of San Pedro, it is well-situated to take advantage of an array of services and infrastructure. The property is a first-floor apartment situated on the south side of the building and benefits from partial sea views. The apartment comprises three bedrooms, which are all considered to be comfortable, and two bathrooms, one of which is en suite. The property also features a living room which is both spacious and bright, and which has access to a fully glazed 30m2 terrace. The kitchen has been renovated and is located in a separate space. In addition to the apartment, there is a parking space and a storage roo...

- **Pool**:
  - Communal
- **Garden**:
  - Communal
- **Setting**:
  - Close To Golf
  - Close To Port
- **Views**:
  - Sea
  - Urban
- **Condition**:
  - Excellent
- **Furniture**:
  - Part Furnished