Calle El Burgo 5, 29108 Guaro, Málaga
+34 952 457 761
enquiries@grapevine-properties.com

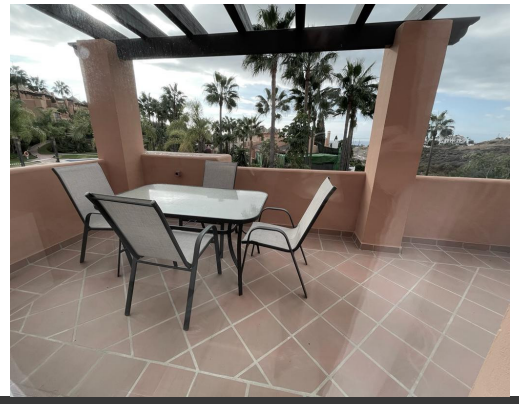
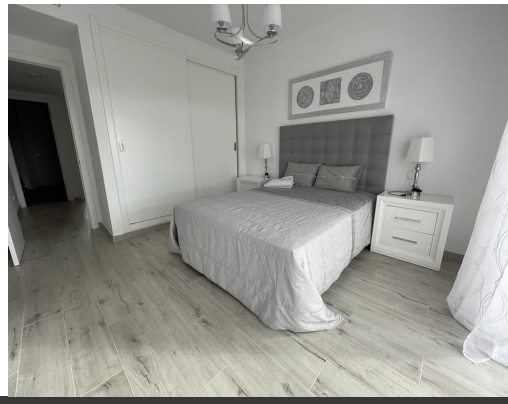

Bedrooms: 3 | Bathrooms: 3 | Plot: 60m² | Built: 250m² | Ref.: R5264995

670,000€

Townhouse for sale in Benahavís

New south facing three bedroom townhouse in Paraiso Bellevue, in El Paraiso on the New Golden Mile, just a short drive from the beach and all leisure amenities. The complex boasts fantastically maintained gardens and a large communal lagoon style swimming pool. On the main level there is a living room with a fireplace and patio doors leading to the terrace and private garden; Open plan kitchen along with breakfast bar and guest toilet. On the upper level is the master suite with access to the private terrace and two guest bedrooms that share a bathroom. There is also a large solarium with partial sea and mountain views. Other features include marble floors, fitted wardrobes and hot and cold air conditioning....

- **Pool**:
  - Communal
- **Garden**:
  - Communal
- **Parking**:
  - More Than One
  - Communal
- **Setting**:
  - Close To Golf
- **Orientation**:
  - South West
- **Views**:
  - Pool
- **Condition**:
  - Excellent
- **Furniture**:
  - Fully Furnished
- **Kitchen**:
  - Partially Fitted
  - Kitchen-Lounge