Calle El Burgo 5, 29108 Guaro, Málaga
+34 952 457 761
enquiries@grapevine-properties.com

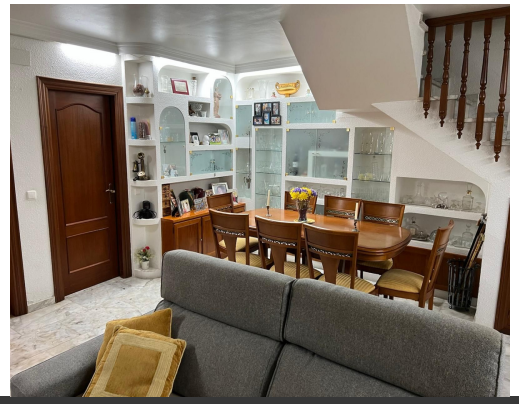

Bedrooms: 4 | Bathrooms: 3 | Plot: 50m² | Built: 238m² | Ref.: R5258344

835,000€

Detached Villa for sale in Nueva Andalucía

Stunning Detached Villa with Private Pool and Panoramic Views in Nueva Andalucía, Marbella – Costa del Sol Discover this exquisite independent chalet in the peaceful Rodeo Alto-Guadaiza-La Campana neighbourhood of Nueva Andalucía, Marbella – a family-friendly residential area renowned for its tranquillity and proximity to world-class amenities. Just a short drive from the glamorous Puerto Banús marina (5 minutes), pristine beaches, top golf courses like Aloha and Los Naranjos, international schools, hospitals, pharmacies, and vibrant dining options, this location offers the perfect balance of seclusion and convenience. Well-connected via the A7 highway, it's ideal for commuters to Marbella centre (10 minutes) or Malaga Airport (45 minutes), all within a secure and green environment. Spanning 238 m² over three floors, th...

- **Pool**:
  - Private
- **Parking**:
  - Garage
  - Covered
- **Setting**:
  - Town
  - Commercial Area
- **Orientation**:
  - South
- **Views**:
  - Panoramic
  - Garden
- **Condition**:
  - Excellent
- **Furniture**:
  - Optional
- **Kitchen**:
  - Fully Fitted