Calle El Burgo 5, 29108 Guaro, Málaga
+34 952 457 761
enquiries@grapevine-properties.com

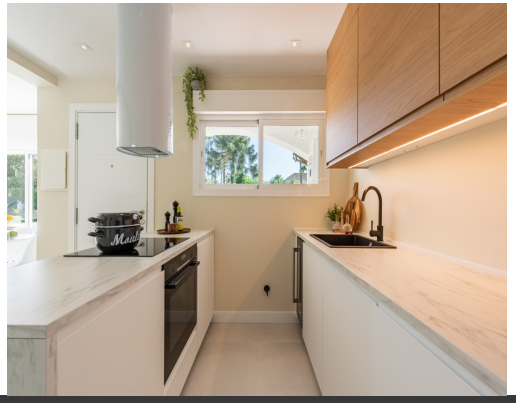

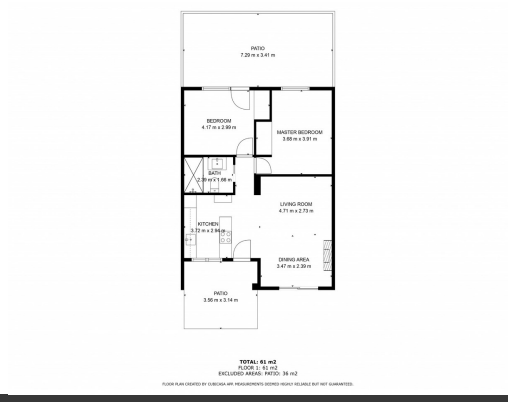

Bedrooms: 2 | Bathrooms: 1 | Plot: 0m² | Built: 98m² | Ref.: R4951573

529,000€

Middle Floor Apartment for sale in San Pedro de Alcántara

Renovated Beachside Gem – Villas 11, Cortijo Blanco Just 600 m from the beach, this beautifully renovated apartment offers the perfect blend of coastal charm and modern comfort in one of Marbella's most desirable areas. The property features two bright bedrooms with built-in wardrobes, a modern bathroom, and a new open-plan kitchen seamlessly connected to the living and dining area. Enjoy your own private patio, ideal for relaxing or entertaining under the Andalusian sun. Located in an exclusive community of only 11 bungalow-style homes, the residence includes a large communal pool, lush gardens, and a private carport. A move-in-ready home by the sea — combining style, convenience, and a truly privileged location in Cortijo Blanco....

- **Pool**:
  - Communal
- **Parking**:
  - Covered
- **Setting**:
  - Close To Golf
  - Close To Port
- **Orientation**:
  - South
- **Views**:
  - Garden
  - Pool
- **Condition**:
  - Excellent
  - Recently Renovated
- **Kitchen**:
  - Kitchen-Lounge