Calle El Burgo 5, 29108 Guaro, Málaga
+34 952 457 761
enquiries@grapevine-properties.com

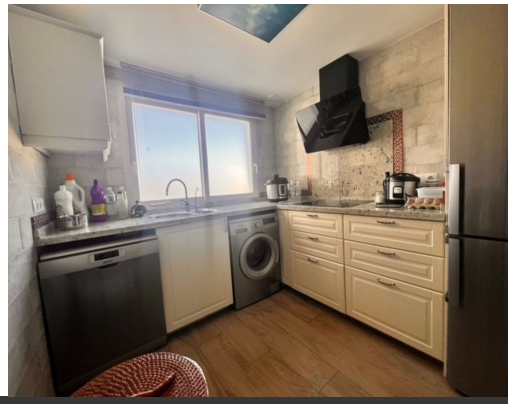

Bedrooms: 2 | Bathrooms: 2 | Plot: 0m² | Built: 103m² | Ref.: R4951093

435,000€

Penthouse for sale in San Pedro de Alcántara

This charming top-floor apartment, located in the sought-after Guadalmina Baja, offers a comfortable and modern living experience. The apartment features two spacious bedrooms and two renovated bathrooms. The open-concept layout creates a seamless flow between the living area and a newly updated kitchen, perfect for cooking and entertaining. Sustainable living is prioritized with solar panels providing hot water, adding both energy efficiency and eco-consciousness to the property. The apartment also boasts new air conditioning, ensuring comfort year-round. From the large windows, you'll enjoy open views of the beautifully landscaped garden and sparkling pool, with additional glimpses of the sea, creating a serene backdrop to your daily life. Included in the price is an underground parking space and storage room. The locatio...

- **Pool**:
  - Communal
  - Children`s Pool
- **Garden**:
  - Communal
- **Parking**:
  - Underground
  - Garage
- **Setting**:
  - Beachside
  - Close To Golf
- **Orientation**:
  - South
- **Views**:
  - Sea
  - Mountain
- **Condition**:
  - Excellent
- **Furniture**:
  - Fully Furnished
- **Kitchen**:
  - Fully Fitted