Calle El Burgo 5, 29108 Guaro, Málaga
+34 952 457 761
enquiries@grapevine-properties.com

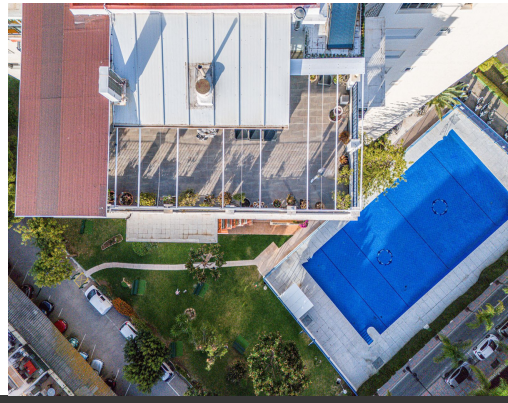

Bedrooms: 3 | Bathrooms: 2 | Plot: 0m² | Built: 198m² | Ref.: R4745869

1,250,000€

Penthouse for sale in Fuengirola

Penthouse, Fuengirola, Costa del Sol. 3 Bedrooms, 2 Bathrooms, Built 198 m², Terrace 154 m². Setting : Town, Beachside, Close To Port, Close To Shops, Close To Sea, Close To Town, Close To Schools, Close To Marina, Urbanisation. Orientation : South, South West. Condition : Excellent. Pool : Communal. Climate Control : Air Conditioning, Hot A/C, Cold A/C. Views : Sea, Mountain, Panoramic, Pool. Features : Covered Terrace, Lift, Fitted Wardrobes, Near Transport, Private Terrace, Access for people with reduced mobility, Marble Flooring, Double Glazing, Fiber Optic. Furniture : Fully Furnished. Kitchen : Fully Fitted. Garden : Communal. Security : Gated Complex, Entry Phone, 24 Hour Security. Parking : Communal. Utilities : Electricity, Telephone. Category : Holiday Homes, Investment, Luxury, Resale, Contemporary. ...

- **Pool**:
  - Communal
- **Garden**:
  - Communal
- **Parking**:
  - Communal
- **Setting**:
  - Town
  - Beachside
- **Orientation**:
  - South
  - South West
- **Views**:
  - Sea
  - Mountain
- **Condition**:
  - Excellent
- **Furniture**:
  - Fully Furnished
- **Kitchen**:
  - Fully Fitted