Calle El Burgo 5, 29108 Guaro, Málaga
+34 952 457 761
enquiries@grapevine-properties.com

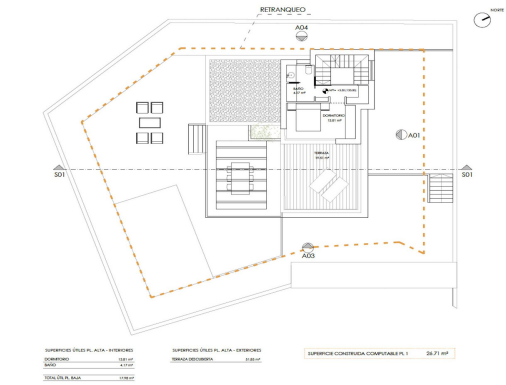

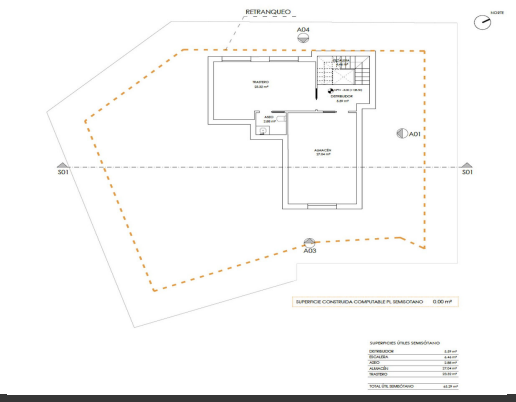

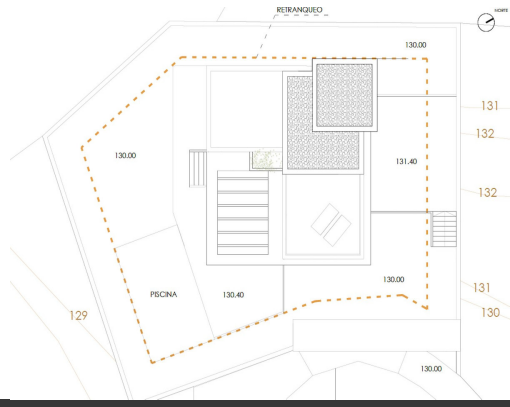

Bedrooms: 3 | Bathrooms: 2 | Plot: 413m² | Built: 150m² | Ref.: R4744636

1,100,000€

Detached Villa for sale in Mijas

Incredible opportunity! Brand new villa located on the Mijas - Fuengirola road, with fantastic views of the Mediterranean Sea. Enjoy the privacy and comfort of this independent house with a private pool and an easy-to-maintain garden. Waiting to receive building license...

- **Orientation**:
  - South
- **Views**:
  - Sea
  - Mountain
- **Condition**:
  - New Construction