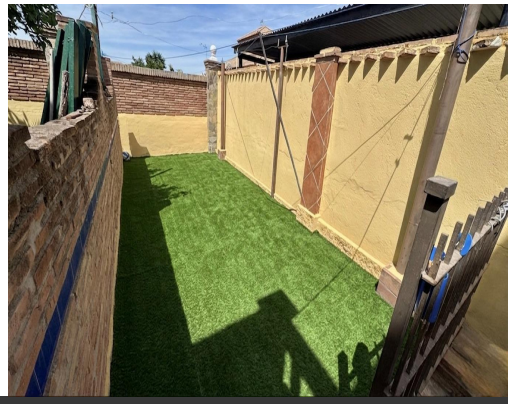

Bedrooms: 5 | Bathrooms: 4 | Plot: 505m² | Built: 250m² | Ref.: R5363131

775,000€

Detached Villa for sale in Alhaurín de la Torre

We present this attractive detached villa located in Alhaurín de la Torre. It boasts over 200 m2 of living space distributed over two floors. The property features a total of five bedrooms, including a conveniently located bedroom on the ground floor, and four full bathrooms. It offers a spacious living room with a fireplace and a large open-plan kitchen with an island and dining area. The 500 m2 plot includes various amenities such as a refreshing swimming pool, a relaxing jacuzzi, extensive garden areas, and a functional barbecue area perfect for enjoying the outdoors. In addition, it has a laundry room and a brand-new kitchen equipped with new appliances. This property is located in one of the quietest areas of the municipality, guaranteeing absolute tranquility. Furthermore, it has a valid tourist license, offering high profitabi...

- **Pool**:
  - Private
- **Parking**:
  - Garage
- **Condition**:
  - Good
- **Furniture**:
  - Part Furnished
- **Kitchen**:
  - Fully Fitted