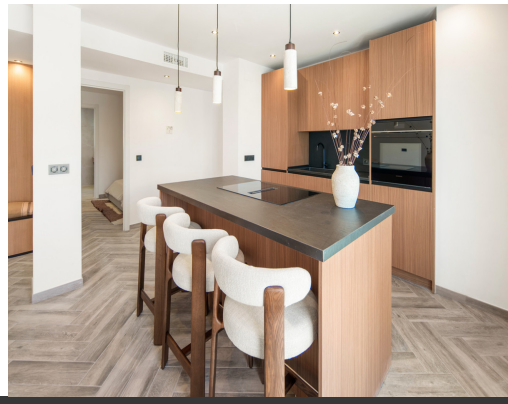

Bedrooms: 3 | Bathrooms: 3 | Plot: 0m² | Built: 174m² | Ref.: R5327302

965,000€

Penthouse for sale in La Quinta

Discover this exceptional fully renovated penthouse located in the prestigious area of La Quinta, Marbella. Set within a secure gated community, this luxurious 3-bedroom, 3,5 bathroom residence offers an elegant blend of comfort, privacy, and prime location. Beautifully redesigned and sold fully furnished, the apartment features high-quality finishes throughout. Each of the three spacious bedrooms includes built-in wardrobes. The property offers an elegant open-plan living layout, creating a bright and seamless flow between the living, dining, and kitchen areas — perfect for modern Mediterranean living. The property enjoys a highly desirable south-east orientation, allowing for abundant natural light and spectacular panoramic views. From the terrace, you can admire breathtaking sea views as well as iconic views of La Concha mountain —...

- **Pool**:
  - Communal
- **Garden**:
  - Communal
- **Parking**:
  - Communal
- **Setting**:
  - Frontline Golf
  - Close To Golf
- **Orientation**:
  - South East
- **Views**:
  - Sea
  - Mountain
- **Condition**:
  - Excellent
  - Recently Renovated
- **Furniture**:
  - Fully Furnished