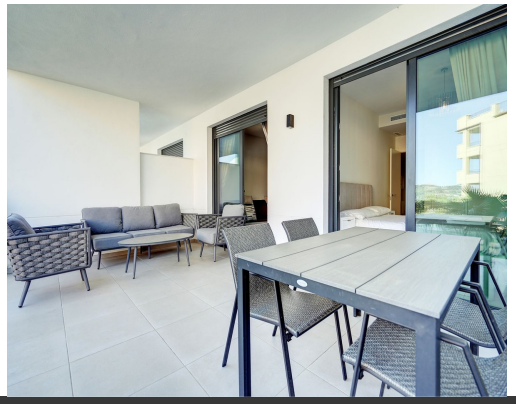
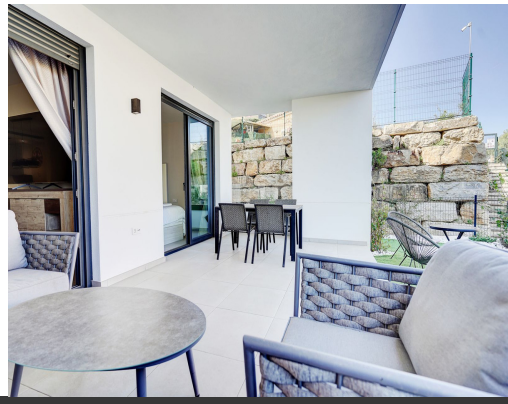

Bedrooms: 3 | Bathrooms: 2 | Plot: 0m² | Built: 98m² | Ref.: R5324983

499,000€

Ground Floor Apartment for sale in La Cala de Mijas

Luxury 3-Bed Ground Floor Apartment for Sale in La Cala de Mijas This newly completed 3-bedroom ground floor apartment in Dream Golf, La Cala de Mijas offers modern living just a 5-minute drive from the centre of La Cala and its beaches. Completed in 2025, the property is key ready and fully furnished, making it an excellent option for both personal use and investment. Located within a secure gated community with attractive communal gardens and a swimming pool, it combines contemporary design with the convenience of a sought-after Costa del Sol location. Inside, the apartment features a bright open-plan layout with a modern kitchen flowing directly into the lounge and dining area. The kitchen also benefits from a separate utility room. There are three bedrooms and two bathrooms, including a master bedroom with en-suite bathroom. Bot...